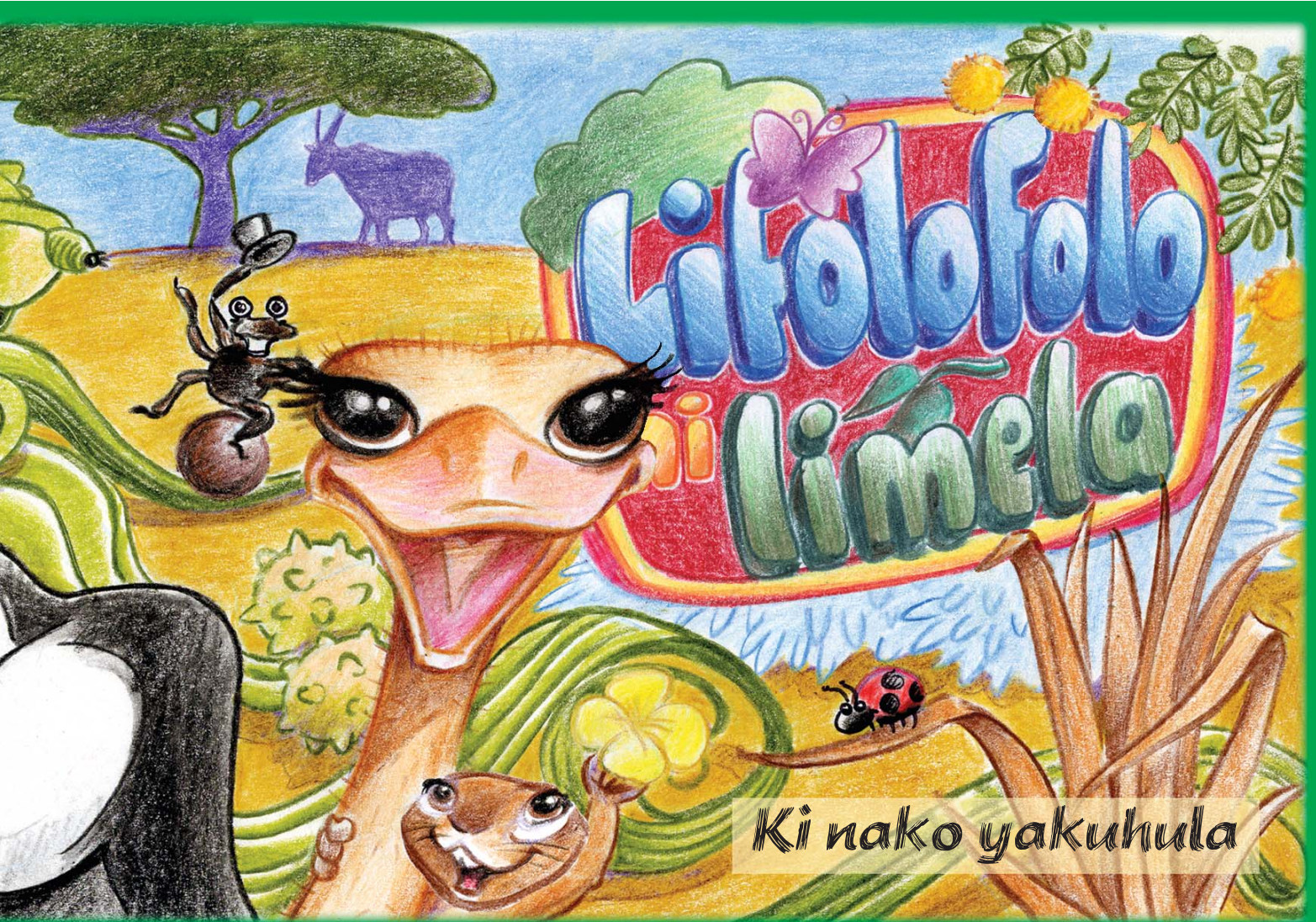
Lifolofolo
ii limela
Ki nako yakuhula

Lifolofolo ni limela ki kalulo yanako yakuhula mwatuto yasilalanda.

Libizo laka ki:

_____

Written by: Viktoria Keding
Illustrations: Michelle Gaugler
Design: DHPL 2019
Thank you to the participants of the Silozi ESD teachers workshop.
1st edition in English 2013.

Sponsors:

Ministry of Education, Arts & Culture

Brot für die Welt

Likande

, kaufela!

Ni sa butokwa

Mwamabala, , ni

mawate na fumaneha.

Ni fepa ni kaufela.

Ni tokwa ni

kuli ni hule hande.

Ni fa pono yende kwalifasi kaufela.

limela

simela

mishitu

linuka

lifolofolo

batu

mezi

lizazi

Libupeho

Fumana ni kupenda libupeho ze fakota yamuhoto:

Saizi

Beya sikwenda folofolo yenyinyani mwa mubamba ni mubamba:

Lii lampye lindondola kasamulaho amazazi a 45.

Fumana lishutano

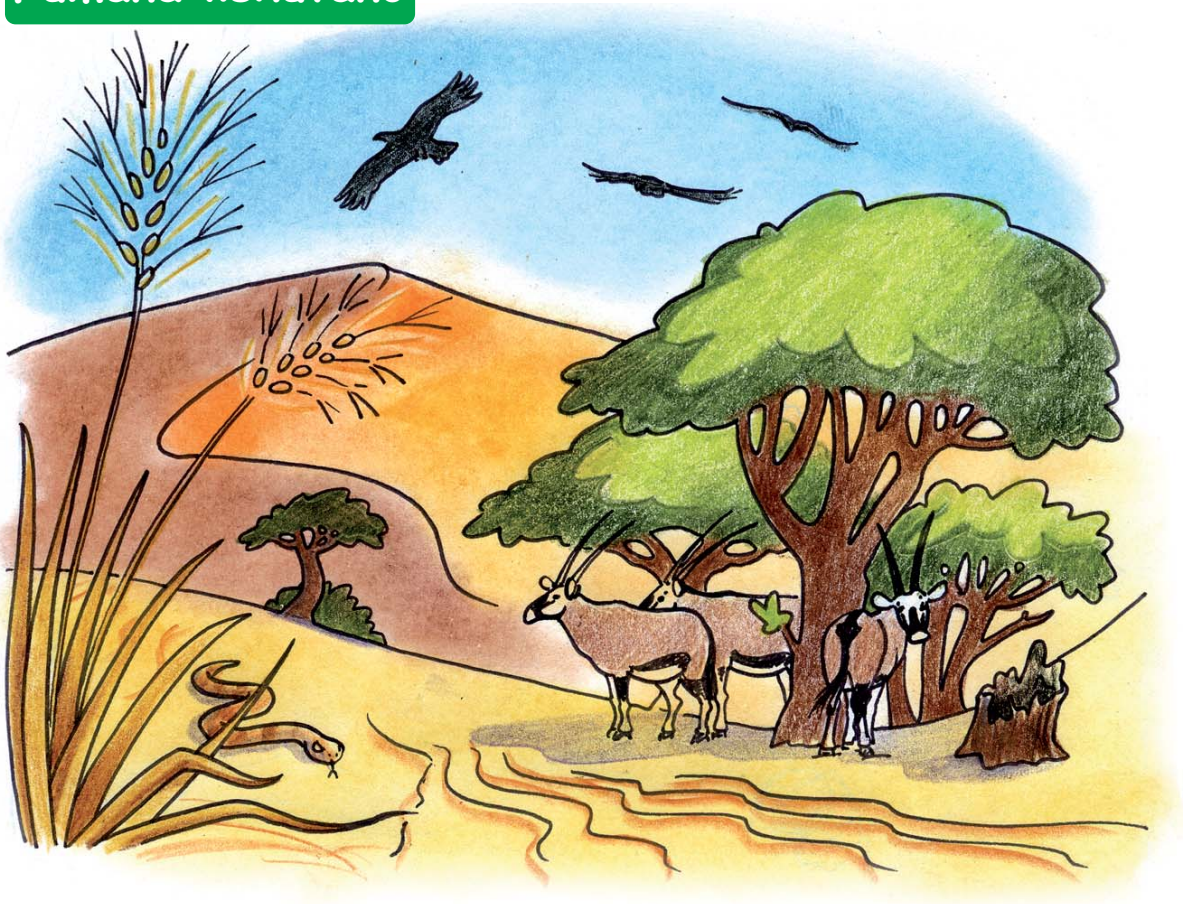

Fumana ni kupotolosa lishutano ze **6** mwamaswaniso amabeli:

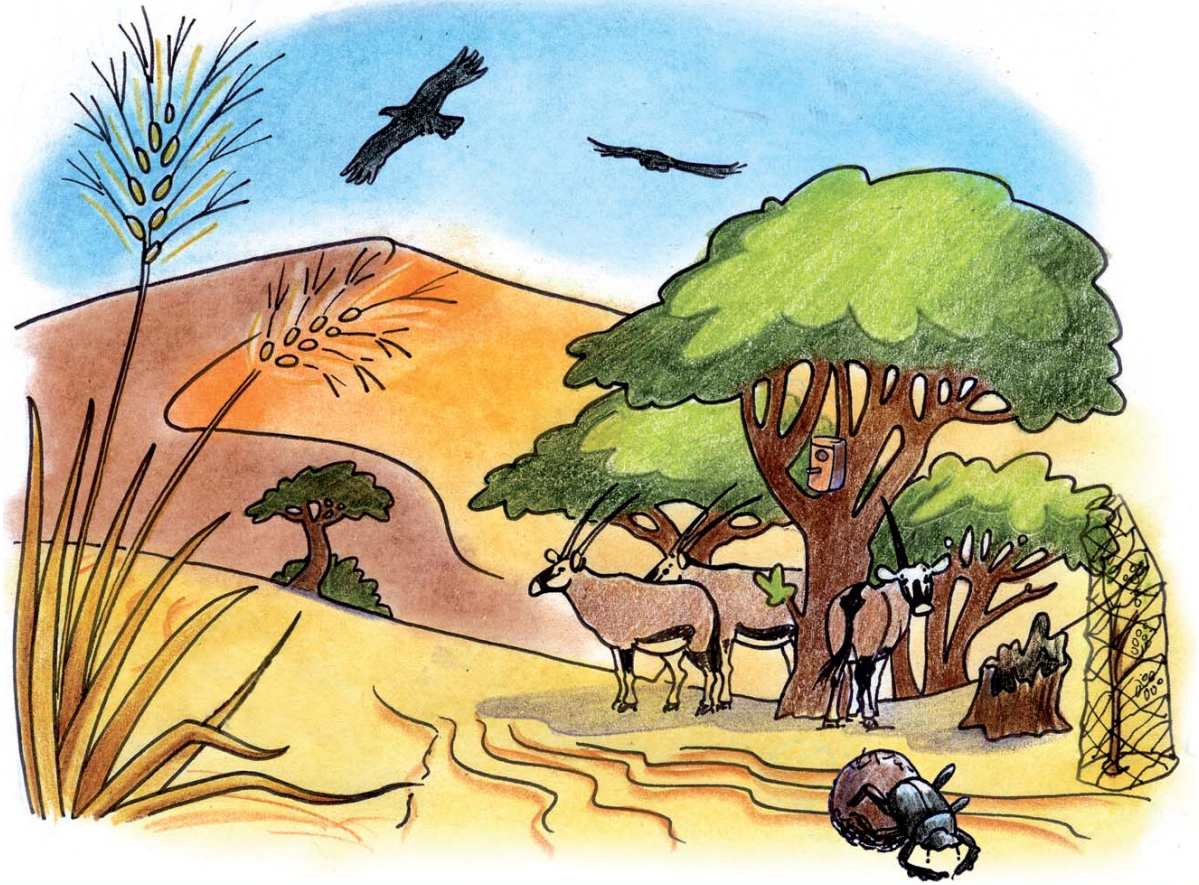

Doti kwa doti

Ngunganya tudoti kuzwa ku 1 kuisa ku 22:

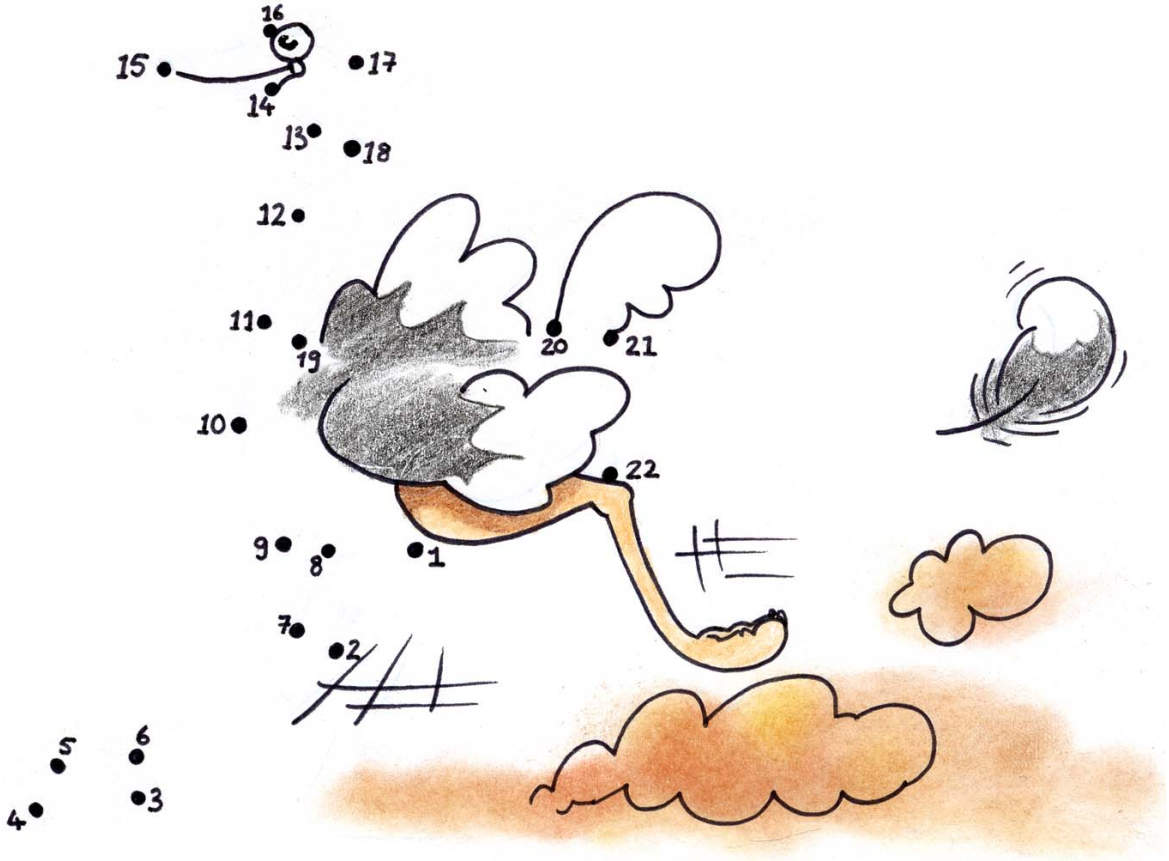

Kubapanya

Tusa folofolo yeñwi ni yeñwi kufamana sico sayona ni sibaka moipila.
Swanisa mubamba kuli tomahanya.

sico **folofolo** **maino**

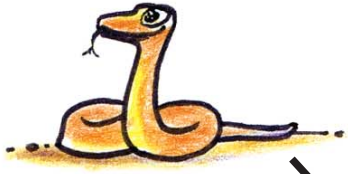

Kolohanya

Kolohanya likande leo ni kulibeya hande kaswanelo.
Ñola nombolo 1, 2, 3 ni 4.
Siswaniso sapili mwalikande ni likande siezizwe.

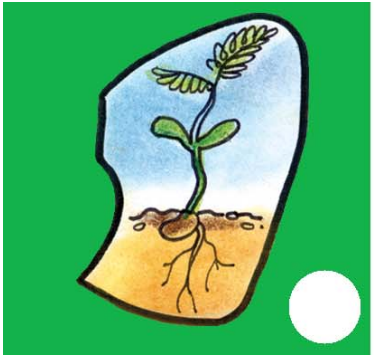

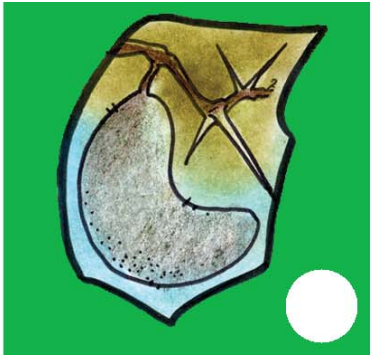

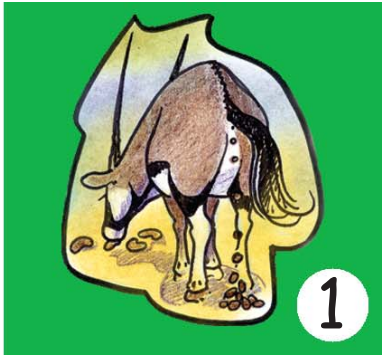

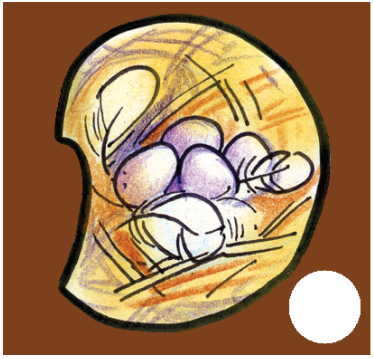

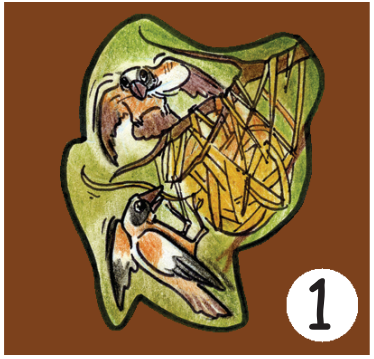

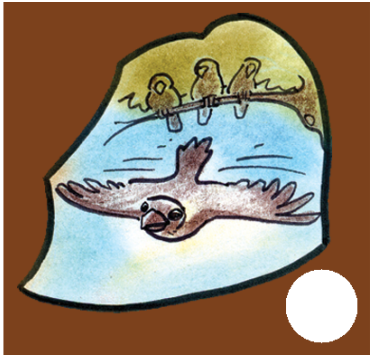

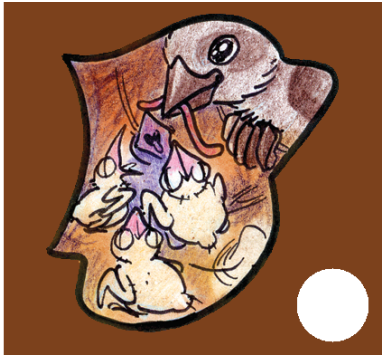

Buikezezo ni bukabiso

Ikezeze masiki yafolofolo.

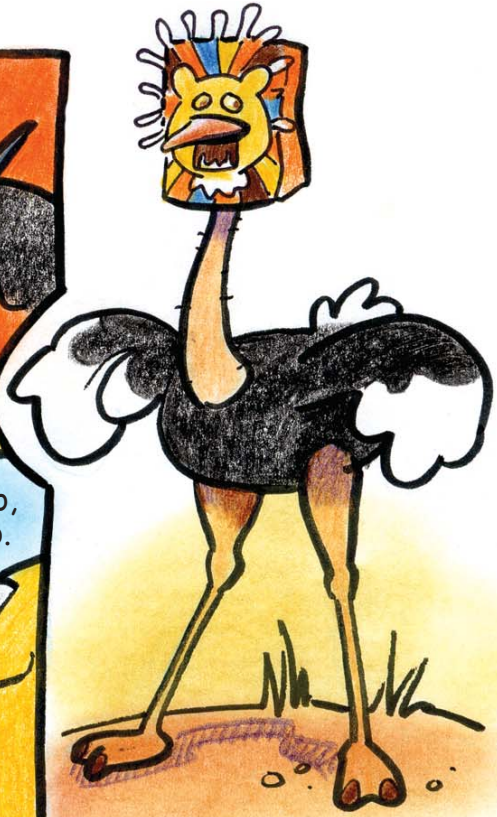

Mpye ikala kuba nilubasi mwalilimo zepeli.

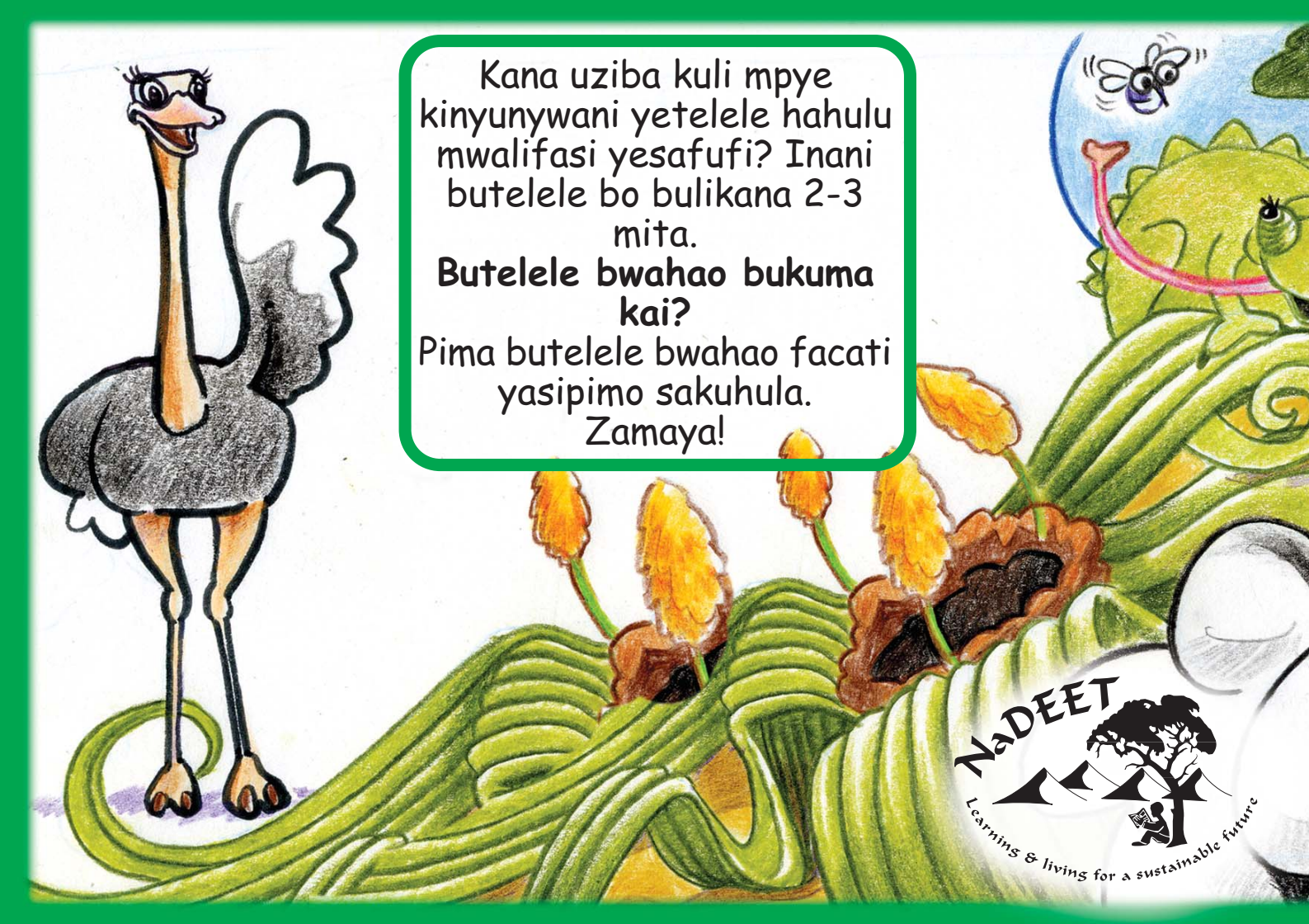
Kana uziba kuli mpye kinyunywani yetelele hahulu mwalifasi yesafufi? Inani butelele bo bulikana 2-3 mita.
Butelele bwahao bukuma kai?
Pima butelele bwahao facati yasipimo sakuhula.
Zamaya!
NaDEET
Learning & living for a sustainable future